

REGISTRATION

Updates in Obstetrics and Gynecology:

2016 Advances and Controversies

Friday, April 29, 2016

8:00 am-3:00 pm

NYP/Queens, Lang Center

56-45 Main Street, Flushing, NY

THREE EASY WAYS TO REGISTER:

- 1 **Online:** Go to website: www.nypqcme.org and pay via credit card
- 2 **Fax:** This form with credit card information to: **718-661-7925**
- 3 **Mail:** This form with a check made payable to:
NYP/Queens-Continuing Medical Education
Mail to: Pamela Williams, Dir., Continuing Medical Education
NewYork-Presbyterian/Queens
56-45 Main Street, Flushing, NY 11355

REGISTRATION FEE-Please check one.

- \$50/Physician Questions? 718-670-1419
- \$25/General Registrant
- \$20/person-Group of 5 or more (other than Physicians)
- No Fee**/Physicians-in-training, NYP/Queens Physicians & Staff
(copy of NYP/Queens ID required, pre-registration requested)

NOTE: REGISTER BEFORE MARCH 31, 2016 AND PROGRAM FEE WILL BE WAIVED.

Last Name _____

First Name _____

MD _____ General Registrant _____

Mailing Address _____

City/State/Zip _____

Phone _____ Fax _____

E-mail _____

Affiliation _____

Yes. I wish to pay by credit card. Card holder name ▼

Charge \$ _____ to my VISA MasterCard

American Express Discover Security Code _____

Card Number _____

Expiration Date ____ / ____ / ____

Authorizing Signature _____

 **NewYork-Presbyterian
Queens**

PRESORTED
FIRST CLASS MAIL
U.S. POSTAGE
PAID
SMITHTOWN, NY
PERMIT NO. 15

**NewYork-Presbyterian
Queens**
NewYork-Presbyterian/Queens
Continuing Medical Education
56-45 Main Street
Flushing, NY 11355

Presented by the Department of Obstetrics and Gynecology

Updates in Obstetrics and Gynecology: 2016 Advances and Controversies



**FRIDAY
APRIL 29, 2016**
8:00 am-3:00 pm

Program Chair:

▶ **David A. Fishman, MD**

Presenters:

- ▶ **Alan H. DeCherney, MD**
- ▶ **Peter E. Schwartz, MD**
- ▶ **Donald R. Coustan, MD**

To Register

718-670-1419

online: www.nypqcme.org

email: pgw9001@nyp.org

Location

NewYork-Presbyterian/Queens

Theresa and Eugene M. Lang
Center for Research and Education
56-45 Main Street, Flushing, NY

Credit
3.25 AMA PRA
Category 1
Credit(s)[™]

**REGISTER
BEFORE
MARCH 31,
2016
AND
PROGRAM
FEE WILL BE
WAIVED.**

 **NewYork-Presbyterian
Queens**

Updates in Obstetrics and Gynecology:

2016 Advances and Controversies

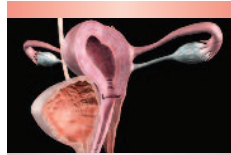

**Friday,
April 29, 2016
8:00 am-3:00 pm**

NewYork-Presbyterian/Queens
Theresa and Eugene M. Lang Center
for Research and Education-Auditorium
56-45 Main Street, Flushing, NY

Statement of Need

In order to provide optimal patient care OB/GYN physicians, Maternal-Fetal Medicine practitioners and other maternal health providers need to be updated on current advances and controversies impacting the quality of care and therapeutic decision-making. This program will provide attendees with a unique opportunity to interact with Internationally recognized leaders in their respective specialties presenting evidence-based information on key clinically relevant topics such as: *Updates in Reproductive Endocrinology; Advanced Stage Ovarian Cancer: The Treatment Dilemma Persists; Controversies in Gestational Diabetes.*

Target Audience

Obstetricians, Gynecologists, Gynecology Oncologists, Reproductive Endocrinologists, Primary Care Physicians, Family Practice Physicians, Fellows, Residents, Interns, Medical Students.

Educational Objectives

It is intended that this NewYork-Presbyterian/Queens CME activity will lead to improved patient care. At the conclusion of this symposium, the participant will be able to:

- Outline the latest advances in reproductive endocrinology and discuss their clinical relevance and applicability.
- Specify the factors and considerations influencing the decision-making process as to which patients with advanced stage ovarian cancer should undergo upfront surgical cytoreduction and which should receive neoadjuvant chemotherapy.
- Identify laparoscopic assesment as a standard of care allowing Gynecologic Oncologists to better determine therapeutic options to be pursued.
- Discuss advances in the chemotherapeutic management of ovarian cancer including commonly prescribed drugs, the administration of bevacizumab in combination with paclitaxel in platinum resistant disease, and the recent use of olaparib in platinum resistant disease.
- Specify the new, current criteria for diagnosing gestational diabetes.
- Identify issues and considerations surrounding the use of oral antidiabetic agents during pregnancy and discuss appropriate follow-up after gestational diabetes.

To Register

Ms. Pamela Williams, Director, Continuing Medical Education
tel: 718-670-1419 • fax: 718-661-7925
email: pgw9001@nyp.org

Register Online: www.nypqcme.org

AGENDA

8:00-8:45 am **Registration • Continental Breakfast**

8:45-9:00 am ▶ **Welcoming Remarks**

Program Chair

David A. Fishman, MD

Director, Cancer Center; Vice Chairman, Obstetrics and Gynecology; Director, Gynecologic Oncology, NewYork-Presbyterian/Queens

9:00-9:45 am ▶ **Updates in Reproductive Endocrinology**

Alan H. DeCherney, MD

Chief Reproductive Biology and Medicine Branch (RBMB) National Institutes of Health (NIH/NICHD); Director Program in Reproductive and Adult Endocrinology (PRAE); Associate Clinical Director of Academic Affairs

9:45-10:00 am **Q&A period**

10:00-10:45 am ▶ **Advanced Stage Ovarian Cancer: The Treatment Dilemma Persists**

Peter E. Schwartz, MD

Vice Chairman Section of Gynecology, Department of Obstetrics & Gynecology, Yale University School of Medicine, New Haven, CT

10:45-11:00 am **Q&A period**

11:00-11:45 am ▶ **Controversies in Gestational Diabetes**

Donald R. Coustan, MD

Attending Physician Division of Maternal-Fetal Medicine, Warren Alpert Medical School of Brown University and Women & Infants Hospital of Rhode Island; Former Chairman Department of Obstetrics & Gynecology, Brown University Program in Medicine; Obstetrician & Gynecologist-in-Chief, Women & Infants Hospital of Rhode Island, Surgeon-in-Chief, Obstetrics & Gynecology Rhode Island Hospital; Residency Program Director Obstetrics & Gynecology

11:45-12:00 pm **Q&A period**

12:00-12:15 pm **Closing Remarks/Adjourn**

12:15-3:00 pm **Lunch**

Accreditation

NewYork-Presbyterian/Queens is accredited by the Medical Society of the State of New York to provide continuing medical education for physicians.

NewYork-Presbyterian/Queens designates this live activity for a maximum of **3.25 AMA PRA Category 1 Credit(s)**[™]. Physicians should claim only the credit commensurate with the extent of their participation in the activity.

Disclosure Statement

NewYork-Presbyterian/Queens relies upon planners and faculty participants in its CME activities to provide educational information that is objective and free of bias. In this spirit, and in accordance with the guidelines of MSSNY and ACCME, all speakers and planners for CME activities must disclose any relevant financial relationships with commercial interests whose products, devices or services may be discussed in the content of a CME activity that might be perceived as a real or apparent conflict of interest. Any discussion of investigational or unlabeled uses of a product will be identified.

Registration Fees

\$50	Physicians
\$25	General Registrants
\$20/person	Group of 5 or more (other than Physicians)
No Fee	Physicians-in-training, NYP/Queens Physicians & Staff (copy of NYP/Queens ID required with registration)

Fee includes continental breakfast, lunch and course materials.

NOTE: REGISTER BEFORE MARCH 31, 2016 AND PROGRAM FEE WILL BE WAIVED.

Cancellation

Refunds will only be made upon receipt of written notification a minimum of five work days prior to the session.

Directions

NewYork-Presbyterian/Queens is located on the corner of Booth Memorial Avenue and Main Street in Flushing. *From the Long Island Expressway:* take the Main Street Exit (#23), travel north on Main Street to Booth Memorial Avenue. *From the Whitestone Bridge:* take the Van Wyck Expressway to the College Point Blvd. Exit; turn left on College Point Blvd. and right on Booth Memorial Avenue. Follow Booth Memorial Avenue to Main Street. *From the IRT Flushing Line #7:* train to Main Street (last stop), then Q44 bus southbound on Main Street; stops opposite the Hospital. NewYork-Presbyterian/Queens is located in a residential area with metered parking. Free lock-and-park spaces are available under the Van Wyck Expressway at College Point Blvd. and 58th Road. Shuttle buses to the Hospital run approximately every 10-15 minutes. Limited paid parking is available in our Visitor Parking Lot located on Booth Memorial Avenue opposite the NewYork-Presbyterian/Queens Emergency Room.

Special Needs

NewYork-Presbyterian/Queens is accessible for individuals with disabilities or special needs. Participants with special needs are requested to contact the Office of CME at 718-670-1419.