



PRESENTATIONS

Attendees have a unique opportunity to interact with leading specialists in Non-Invasive, Clinical, Interventional and Preventive Cardiology, Medicine, Electrophysiology, and Vascular Surgery presenting updates on:

- breakthroughs and innovations
- controversial topics
- practice challenges

HANDS-ON BREAKOUT SESSION

This case-based, hands-on breakout session provides an opportunity to practice skills and enhance clinical knowledge and expertise.

Accreditation

NewYork-Presbyterian Queens is accredited by the Medical Society of the State of New York (MSSNY) to provide continuing medical education for physicians.

NewYork-Presbyterian Queens designates this live activity for a maximum of **5.0 AMA PRA Category 1 Credit(s)**[™]. Physicians should claim only the credit commensurate with the extent of their participation in the activity.

Disclosure Statement

NewYork-Presbyterian Queens relies upon planners and faculty participants in its CME activities to provide educational information that is objective and free of bias. In this spirit, and in accordance with the guidelines of MSSNY and ACCME, all speakers and planners for CME activities must disclose any relevant financial relationships with commercial interests whose products, devices or services may be discussed in the content of a CME activity that might be perceived as a real or apparent conflict of interest. Any discussion of investigational or unlabeled uses of a product will be identified.

Registration Fees

\$50	Physicians
\$25	General Registrants
No Fee	Physicians-in-training, NYP Queens Physicians & Staff (copy of NYPQ ID required with registration)
Fee includes continental breakfast, lunch and course materials.	

Cancellation

Refunds will only be made upon receipt of written notification a minimum of five work days prior to the session.

Directions

NewYork-Presbyterian Queens is located on the corner of Booth Memorial Avenue and Main Street in Flushing. *From the Long Island Expressway:* take the Main Street Exit (#23), travel north on Main Street to Booth Memorial Avenue. *From the Whitestone Bridge:* take the Van Wyck Expressway to the College Point Blvd. Exit; turn left on College Point Blvd. and right on Booth Memorial Avenue. Follow Booth Memorial Avenue to Main Street. *From the IRT Flushing Line #7:* train to Main Street (last stop), then Q44 bus southbound on Main Street; stops opposite the Hospital. NewYork-Presbyterian Queens is located in a residential area with metered parking. Free lock-and-park spaces are available under the Van Wyck Expressway at College Point Blvd. and 58th Road. Shuttle buses to the Hospital run approximately every 10-15 minutes. Limited paid parking is available in our Visitor Parking Lot located on Booth Memorial Avenue opposite the NewYork-Presbyterian Queens Emergency Room.

Special Needs

NYP Queens is accessible for individuals with disabilities or special needs. Participants with special needs are requested to contact the Office of CME at 718-670-1419.

PRSRT STD
U.S. POSTAGE
PAID
SMITHTOWN, NY
PERMIT NO. 15

NewYork-Presbyterian
Queens

NewYork-Presbyterian Queens
Continuing Medical Education
56-45 Main Street
Flushing, NY 11355

Design: JBRH 917.399.8440

CARDIOLOGY

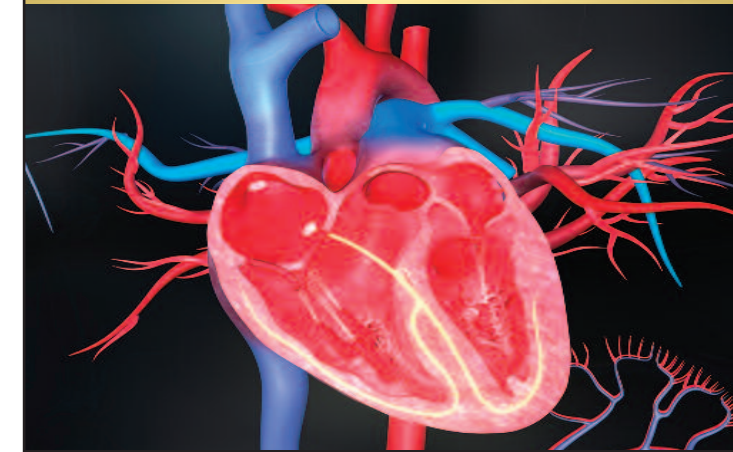

Innovations, Questions, and Challenges: From Theory to Practice

Program Chair
Elaine Y. Lin, MD, FACC

Program Co-Chair
Jonathan S. Ruan, MD

Chief, Division of Cardiology
David J. Slotwiner, MD, FACC, FHRS

Faculty & Presenters
Joseph T. Cooke, MD
Gregory Pontone, MD, FACC
Robert Ostfeld, MD, MSc, FACC
John P. Nicholson, Jr., MD, FACC, MBA
Holly S. Andersen, MD, FACC, FACSM
Seth Goldbarg, MD, FACC, FHRS
Satishkiran R. Kedika, MD, RPVI
Robert M. Minutello, MD, FACC, FSCAI

Hands-On Breakout Session

- 4D Demonstration of Echocardiography
- EP Interactive Case Presentation
- Challenging Cases in Hyperlipidemia

Location: NYP Queens, Theresa and Eugene M. Lang Center for Research and Education • 56-45 Main Street Flushing, NY

SYMPOSIUM

SATURDAY
APRIL 22, 2017
7:30am-2:30pm

Credit
Maximum of
5.0 AMA PRA
Category 1 Credit(s)[™]

To Register
718-670-1419
www.nypqcme.org

NewYork-Presbyterian
Queens

Innovations, Questions, and Challenges: From Theory to Practice

NewYork-Presbyterian Queens
Theresa and Eugene M. Lang Center
for Research and Education
56-45 Main Street, Flushing, NY

**SATURDAY,
APRIL 22, 2017**
7:30am-2:30 pm

Statement of Need

Heart disease remains the number one killer in the United States in men and women despite remarkable advances in medical technology, pharmacotherapy, and research. Furthermore, the U.S. health care policies have a direct impact on how physicians practice today. Physicians require updates on the latest breakthroughs, information about controversial topics in cardiology and challenges that may arise in daily practice. This program will provide cardiologists and internists with the latest recommendations on management of key topics including lipids, stroke risk reduction in atrial fibrillation, cardiovascular disease management in women, new structural heart procedures such as transcatheter aortic valve replacement (TAVR), and transcatheter mitral valve repair, as well as the impact of health care payment reform through MACRA, and more. The Breakout Session will provide attendees with a unique opportunity to focus on topics of their own interest with case-based, hands-on learning experiences.

Target Audience

Primary Care Physicians, Cardiologists, Electrophysiologists, Fellows, Residents, Medical Students, Physician Assistants, Nurse Practitioners, Registered Nurses and all cardiac health care providers.

Educational Objectives

It is intended that this NYP Queens CME activity will lead to improved patient care. At the conclusion of this symposium, the participant will be able to:

- Describe current screening techniques for cardiovascular disease.
- Discuss the relationship of diet and exercise to cardiovascular disease and the role and benefits of proper nutrition for prevention and recovery.
- Identify current models of cardiac rehabilitation integral to a comprehensive plan of cardiac care.
- Specify the female gender-specific signs, symptoms and incidence of cardiovascular disease, current disease management options, as well as educational measures to raise awareness and prevention.
- Describe novel treatment options to reduce stroke risk in patients with atrial fibrillation.
- Specify indications for transcatheter aortic valve replacement and transcatheter mitral valve replacement, and describe current, state-of-the-science procedures.
- Discuss techniques for Echo and EP, non-invasive (HTN, CHOL) and cath learned during hands-on breakout session.
- Identify the reforms of MACRA and implications for practice.

To Register

Ms. Pamela Williams, Director, Continuing Medical Education
tel: 718-670-1419 • fax: 718-661-7925
email: pgw9001@nyp.org • **Online:** www.nypqcme.org

AGENDA

7:30-8:00 am *Registration and Continental Breakfast*

8:00-8:15 am ► Introduction

Chief, Division of Cardiology
David J. Slotwiner, MD, FACC, FHRS
Cardiac Electrophysiologist
NewYork-Presbyterian Queens

Chairman, Department of Medicine

Joseph T. Cooke, MD
NewYork-Presbyterian Queens
Associate Professor of Clinical Medicine
Associate Professor of Public Health
Weill Cornell Medical College

8:15-8:45 am ► Cardiovascular Screening

Gregory Pontone, MD, FACC
Director, Outpatient Cardiovascular Services
Non-invasive & Clinical Cardiologist
NewYork-Presbyterian Queens

8:45-9:15 am ► The Nutritional Horse Race: Which Approach Takes the Cardiac Crown?

Robert Ostfeld, MD, MSc, FACC
Director, Preventive Cardiology
Associate Professor of Clinical Medicine
Montefiore Medical Center

9:15-9:45 am ► Cardiac Rehabilitation-An Integral Part of Cardiac Care

John P. Nicholson, Jr., MD, FACC, MBA
Clinical Associate Professor of Medicine
Weill Cornell Medical College
Medical Director, The Cardiac Health Center
NewYork-Presbyterian Queens

9:45-10:00 am *Break*

10:00-10:30 am ► Cardiovascular Disease in Women: Current Status

Holly S. Andersen, MD, FACC, FACSM
Attending Cardiologist
Director of Education and Outreach
The Ronald O. Perelman Heart Institute
NewYork-Presbyterian Hospital

10:30-11:00 am ► Novel Options for Stroke Prevention in Atrial Fibrillation

Seth Goldberg, MD, FACC, FHRS
Director, Cardiac Electrophysiology
Director, Cardiovascular Disease
Fellowship Program
NewYork-Presbyterian Queens
Assistant Professor of Clinical Medicine
Weill Cornell Medical College

11:00-11:30 am ► Vascular Disease Update

Satishkiran R. Kedika, MD, RPVI
Assistant Professor of Clinical Surgery
Weill Cornell Medical College
Attending Vascular Surgeon
NewYork-Presbyterian Queens

11:30-12:30 pm

HANDS-ON BREAKOUT SESSION

- 4D Demonstration of Echocardiography
- EP Interactive Case Presentation
- Challenging Cases in Hyperlipidemia

12:30-1:15 pm *Lunch*

1:15-1:45 pm ► Transcatheter Valve Therapies: Present State and Future Directions

Robert M. Minutello, MD, FACC, FSCAI
Associate Professor of Clinical Medicine
Director, Interventional Cardiology
Fellowship Training Program
Weill Cornell Medical College

1:45-2:15 pm ► Impact of Health Care Payment Reform Through MACRA

David J. Slotwiner, MD, FACC, FHRS

2:15-2:30 pm ► Panel Discussion Q&A with Cardiology Faculty

2:30 pm *Adjourn*

REGISTRATION



Cardiology Symposium
Innovations, Questions,
and Challenges:
From Theory to Practice

Saturday, April 22, 2017
7:30 am-2:30 pm
NYP Queens, Lang Center
56-45 Main Street, Flushing, NY

THREE EASY WAYS TO REGISTER: Questions? **718-670-1419**

- 1 **Online:** Go to website: www.nypqcme.org and pay via credit card
- 2 **Fax:** This form with credit card information to: **718.661.7925**
- 3 **Mail:** This form with a check made payable to:
NYPQ-Continuing Medical Education
Mail to: Pamela Williams, Dir., Continuing Medical Education
NewYork-Presbyterian Queens
56-45 Main Street, Flushing, NY 11355

REGISTRATION FEE-Please check one.

Fee includes continental breakfast, lunch and course materials.

- \$50/Physician**
 \$25/General Registrant
 No Fee/Physicians-in-training, NYP Queens Physicians & Staff
(copy of NYPQ ID required, pre-registration requested)

Last Name _____

First Name _____

MD _____ General Registrant _____

Mailing Address _____

City/State/Zip _____

Phone _____ Fax _____

E-mail _____

Affiliation _____

Yes. I wish to pay by credit card. Card holder name ▼

Charge \$ _____ to my VISA MasterCard

American Express Discover Security Code _____

Card Number _____

Expiration Date ____/____/____

Authorizing Signature _____