

Allscripts SCM Prescription Benefit Eligibility Checking

Prescription benefit eligibility checking allows prescribers in all care settings to make safer, more cost-effective prescribing decisions. This process is mandatory.

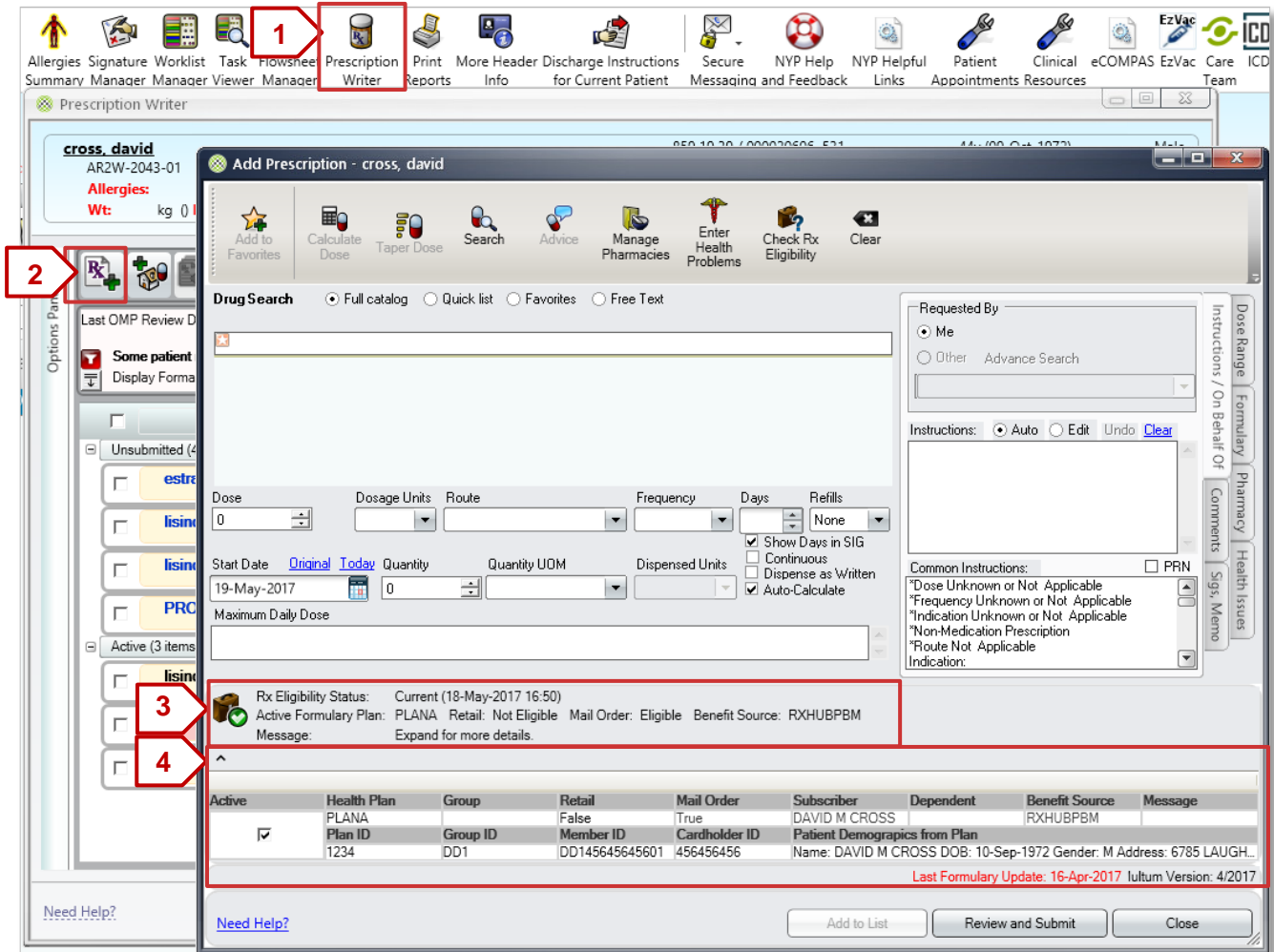

1. Prescription Writer

Click the Prescription Writer icon in the toolbar to open the application.

2. Rx + (Add New Prescription)

Click the Rx + Add New Prescription icon to open the Add Prescription screen.

3. Rx Eligibility Status

Based on demographic data. Health Plan details will be included here.

4. Carrot/Arrow ^

Click the carrot/arrow to view all health insurance plans on record. If there are multiple plans, one must be selected based on info provided by patient. If there is only one plan, it will be automatically selected. You are not able to eprescribe unless a plan is selected.

5. Prescription Search Field

To begin the eligibility check, type the name of the medication into the search field and then click one of the results (original search match or alternative suggestions, in order of payor preference) to make a selection.

6. Benefit Details for Selected Medication

Review the coverage for the selected medication. Keep in mind that you will need to review specific benefit details for each prescribed medication.

7. Complete All Required Data

Once you have confirmed the prescription details, completed all required data (name, dose, route, frequency, indication) and then clic. Seek Add to List or Review and Submit to proceed.

8. Unsuccessful Eligibility Check

If the check is unsuccessful, the reason(s) will be indicated. However, it will not interfere with the ability to ePrescribe.